



Andrew G Lajer Ltd. Offers from Stock

Spring 2026



28



242



88



228



234 "Steel" Blue



176 Watermark Inverted



128



179 Watermark Inverted



150



164 Overprint Inverted



193



1



2



3



5



4



6



10



7



8



9



11



12 Dorchester cds



13 "L" over "K"



14 State 2



15



21



16



17



19



20



24



25



27 Wmk. Inv.



30



18



22

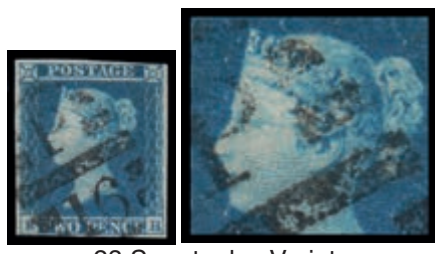

23 Spectacles Variety



26



29



31



36



44



32



33



34 "OXO" Cancellations



39



42



37



43



46



47 Trial



52 Tender



35



38 Experimental Numeral



50



51



40



41



49



59



48



55



56



60



64



63



45



57



62



65



68



69



71



74



75



77





66

67



70



76

58

53



78



79



80



81



61



82



83



85



87



90



94



95



54



72



73



84



91



92



93



96 Wmk. Inv.



86



89



104



107



97



98



99



100



101



102



103 Colour Trial



105



106



108



110



112



113



114



109



111



120



115



116



117



119



133



118



132



121 Blued Paper



122



123



124



126



127



142



129



136



146



137



143





125



152 Perf Margin



155



172



130



131



148



151



135



138



139



140



141



144



145



134



153



156



160



161



147



149



154



157



162



158



171



163



173



166



170



175



168



169



177



159



167



174



165



184



194



197



178



180



182



181



183



185



189



186 F.D.I.



190 Raised Crown in Watermark

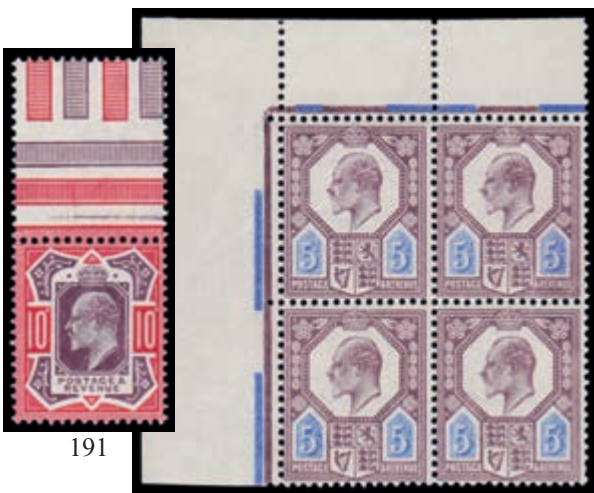

188



191



187



192



195



196

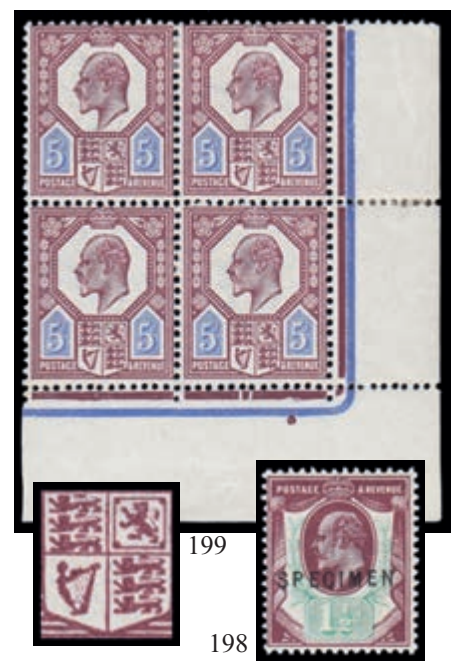

199



198



201



204



202



203



212



214

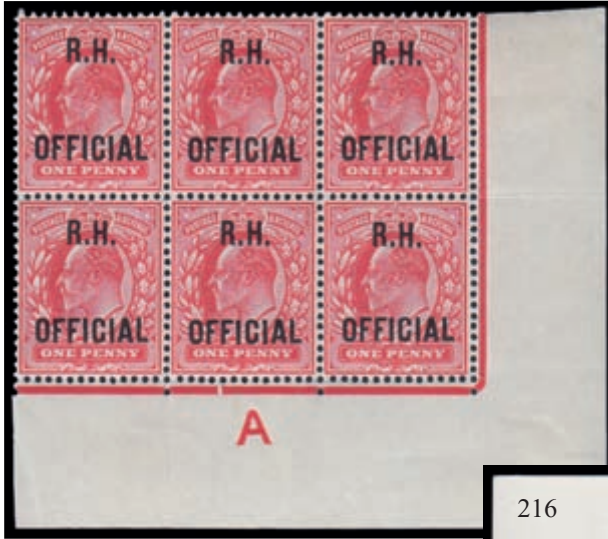

206



208



207



200



216



205



220



211 Without Watermark



217



209



215



213



221



210



222



223



224



225



226



219



218



227



229



230



231



232



233



237



236



235 Wmk. Inv.



238 1840 1d. Mulready Letter Sheet. Experimental Black Maltese Cross. Superb used sent locally in London to Chelsea



239 1840 1d. Mulready Envelope. The 2nd. Day of Issue. Superb used sent from Croydon to Cardonnaugh cancelled by a cracking red MC



240 1840 2d. Mulready Letter Sheet. Late Use. Sent from London to Abingdon cancelled by a crisp Inland Office numeral "11"

241 1840 1d. Black Pl.3. Margins clear to part selvedge at top and left on entire sent from Lochgilphead via Tarbert to Musselburgh cancelled by a brownish red MC



243 1840 1d. Black Pl.4. Excellent four margined example used on entire sent from Edinburgh to Inverness cancelled by a deep red MC



244 1840 1d. Black Pl.5. Very fine four margined example used on a printed circular



245 1842 1d. Red-brown Pl.23. Blue Maltese Cross. Excellent clear margined example on wrapper sent from Truro to Liskeard



246 1848 1d. Red-brown Pl.85. Wonderful small envelope sent from Market-Drayton to Onneley cancelled by a deep bright blue "509" numeral

247 1852 1d. Red-brown Pl.138. Stunning example on part entire with full deckled edge showing large part marginal ornament – Bath to Budleigh Salterton



248 1843 1d. Red-brown. London Number "7" in Maltese Cross. A fine four margined example on entire sent to Guisborough



249 1843 1d. Red-brown. Kelso Maltese Cross. Fine used just touched at lower right cancelled by the distinctive MC on entire to Coldstream



250 1847 1d. Red-brown. Political Mail. Cover to Lord Russell, Prime Minister sent from and signed by the Archbishop of Canterbury



251 1847 1d. Red-brown. Sent locally in the Birmingham area cancelled by the "75" numeral with a superb boxed "NORTHFIELD PP" h/s alongside



252 1841 2d. Blue Pl.3. Strip of three and a pair used on entire sent from Brecon to Hereford



253 1841 2d. Blue Pl.3. The Lord Clifford Correspondence. Entire sent from Rome to London the re-directed to Bath with the addition of the 2d. Blue



254 1854 1d. Red-brown Pl.164. Misplaced Perforations. Envelope sent from Bridgewater to Exeter



255 1855 1d. Red-brown. Neat uncancelled envelope cancelled by a fabulous strike of the Dublin spoon in bright green



256 1855 1d. Red-brown Pl.12. Six examples used on "Grey Brothers" envelope sent from Belfast to Antwerp

- 1 **SG2 1840 1d. Black Pl.1b (PB).** Brilliant used example cancelled by a cracking scarlet-vermillion MC. A stunning stamp! **£675**
- 2 **SG2 1840 1d. Black Pl.1b (QG). Magenta Maltese Cross.** Good to wide margined example this this distinctive and rare coloured MC. *Spec. AS5vd – Cat. £2250.* **£650**
- 3 **SG2 1840 1d. Black pl.2 (CH).** Clear to wide margined example cancelled by a lovely strike of the red MC... very pretty. **£395**
- 4 **SG1 1840 1d. Intense Black. Pl.5 (TK).** Good to massive margined example with an excellent strike of the red MC. Super stamp. RPS Cert. **£750**
- 5 **SG3 1840 1d. Grey-black Pl.6 (MG). Constant Variety.** Exceptionally fine used with good clear margins and lovely neat black MC cancellation. Clearly in a grey-black shade... but unlisted by SG. **£325**
- 6 **SG2 & 7 1840 1d. Black Pl.10 (PB).** Matched with the printing in Red. Both with clear margins and cancelled by neat black MC's. *Spec. AS66 & 69.* **£400**
- 7 **SG2 1840 1d. Black Pl.10 (JD & MC).** Two examples tied to piece by black MC's with a double arc DEVIZES c.d.s. below dated AU. 18. 41. MD with four clear margins MC just in at lower left. Scarce. *Cat. £1500.* **£180**
- 8 **SG5 1840 2d. Blue Pl.1 (OJ – OL).** Very scarce used strip of three with clear to wide margins plus small part selvedge at right... bright red MC cancellations... insignificant bends on OL. *Cat. £2900+.* **£900**
- 9 **SG5 1840 2d. Blue Pl.1 (SB – SC).** Used horizontal pair just touched under "B" square... cancelled by a brownish red MC. Scarce in pairs. *Cat. £2200.* **£495**
- 10 **SG5 1840 2d. Blue Pl.5 (OB).** Fine used with clear margins and red MC cancellation – rare on plate 2. *Spec. DS5sub – Cat. £1750.* **£750**
- 11 **SG5 1840 2d. Blue Pl.2 (SL). Manchester "Fishtail" Maltese Cross.** Very fine with good clear margins and a neat strike of the distinctive MC. *Spec. DS55vi – Cat. £1750+.* **£500**
- 12 **SG8 1841 1d. Red-brown Pl.20 (LC). DORCHESTER Circular Date Stamp.** Clear to wide margined example tied to small piece by a very fine strike of the c.d.s. for MY. 3. 1842. *Spec. BS9va.* **£275**
- 13 **SG8 1841 1d. Red-brown Pl.21 (LL). "L" Over "K" Variety.** Neat MC cancellation leaving the variety clearly visible. *Spec BS10c.* **£150**
- 14 **SG8 1843 1d. Red-brown Pl.33 (PA). State 2 - Non Coincident Re-entry.** Very fine used cancelled by a neat black MC. Rare. *Spec BS22g. RPS Cert.* **£475**
- 15 **SG8 1846 1d. Red-brown Pl.67 (AH).** Delightful used top marginal with inscription... crisp MANCHESTER "498" numeral handstamp. Very pretty stamp. **£225**
- 16 **SG8 1848 1d. Red-brown Pl.86 (FG - GH).** Super looking used block of four cancelled by excellent strikes of the LONDON Inland Office numeral "17". Small thin at top, nevertheless very collectable and a most attractive multiple. *Spec. BS29.* **£270**
- 17 **SG8 1849 1d. Red-brown Pl.89 (TB - TG). Blue Handstamp.** Delightful looking strip of six cancelled by the "68" numeral of BEWDLEY in blue ink. *Spec. BS30xb – Cat. £1500 as singles.* **£550**
- 18 **SG8 1849 1d. Red-brown Pl.98 (QB - QD).** Brilliant used strip of three with massive margins... having portions of nine adjoining stamps! Crisp LONDON "17" numeral cancellations. Stunning! **£175**
- 19 **SG8 1853 1d. Red-brown Pl.161 (RA).** Superb used with huge margins and neat LONDON Inland Office numeral "13" cancellation. Most attractive. **£80**
- 20 **SG14 1841 2d. Blue Pl.3 (KA).** Superb left selvedge example with good wide margins on other sides... 1844 type LONDON numeral cancellation. **£275**
- 21 **SG14 1849 2d. Blue Pl.4 (GA - GB). Cancelled contrary to Regulations.** Horizontal pair with good margins cancelled by a fabulous single strike of the BELFAST numeral "62". Excellent Irish use. **£475**
- 22 **SG14Wi 1849 2d. Blue Pl.4 (MI). Watermark Inverted.** Massive margined example cancelled by the LONDON "19" numeral h/s... trace of a vertical bend, nevertheless a stunning example of this scarce stamp. *Cat. £750.* **£175**
- 23 **SG14d 1849 2d. Blue Pl.4 (BH). Spectacles Variety.** Clear margined example cancelled by the LONDON "P/19" numeral leaving the variety clearly visible. Later printings only. *Spec. ES14o – Cat. £750.* **£475**
- 24 **SG17 1854 1d. Red-brown Pl.183 (NA).** Superb unused o.g. left marginal with inscription... excellent fresh colour – delightful stamp. **£425**
- 25 **SG17 1854 1d. Red-brown Pl.R5 (AC). Late Use.** Crisp bold strike of the EDINBURGH double ring c.d.s. of 1894... issued forty years earlier! **£75**
- 26 **SG17 1854 1d. Red-brown (GF). DUKE STREET Type VII Scots local.** Very fine used tied to piece by a neat strike of the Edinburgh handstamp. **£60**
- 27 **SG19Wi 1854 2d. Blue Pl.4 (NI). Watermark Small Crown Inverted.** Very fine used example cancelled by a neat LONDON "13" numeral. **£275**
- 28 **SG20 1854 2d. Pale Blue Pl.4 (RC). Paid to Destination.** Stunning used example solely cancelled by a cracking strike of the red "PD" in oval. A beauty. **£600**
- 29 **SG20a 1855 2d. Blue Pl.5 (SE - TF).** Fine used block of four cancelled by London Chief Office "17" numerals. Rare block. *Cat. £2500.* **£950**
- 30 **SG23a 1855 2d. Blue Pl.5 (AC).** Exceptionally fine used cancelled by a CARDIFF double arc c.d.s. for JY. 27. 1855. Rare so fine. **£350**
- 31 **SG24 1855 1d. Red-brown (LI - MJ).** Very fine used block of four cancelled by neat strikes of the "180" CHESTER numeral... lovely fresh colour. Scarce. **£350**
- 32 **SG24 1855 1d. Red-brown Pl.4 (AG - AI). Blue GALWAY Spoon Cancellations** "A" row strip of three with superb strikes of the blue duplex h/s. A couple of nibbled perfs, nevertheless a delightful multiple. **£250**
- 33 **SG24 1855 1d. Red-brown (QH).** Superb used cancelled by part LIVERPOOL spoon... Excellent quality. **£65**

- 34 **SG26 1855 1d. Red-brown Pl.6 (NG - NH). Crimean War.** Very fine horizontal pair cancelled by the "OXO" handstamp used on British forces mail during the Crimean war (1854-57). **£125**
- 35 **SG29 1855 1d. Red-brown Pl.33 (MJ).** Superb used tied to small piece by a cracking strike of the COATE BRIDGE double arc c.d.s. for AU. 24. 1865. Very pretty. **£125**
- 36 **SG34 1855 2d. Blue Pl.5 (FJ - GK).** Very fine used block of four tied to small piece by "641" RICHMOND (Yorks) numerals. Fresh colour – a scarce multiple. **£400**
- 37 **SG34 1855 2d. Blue Pl.5 (TB - TF).** Very fine used strip of five cancelled by light "534" MORETON IN MARSH (Glos) numerals... well centred with fresh colour. **£185**
- 38 **SG34 1855 2d. Blue Pl.5 (MG). Liverpool "466" Experimental Numeral.** Superb example tying stamp to small piece. Very rare handstamp... few known. **£775**
- 39 **SG35 1857 2d. Deep Blue Pl.6 (RK).** Superb used cancelled by a light PETERBOROUGH c.d.s. **£150**
- 40 **SG35 1857 2d. Deep Blue Pl.6 (SG - TH).** Very fine used block of four tied to piece by neat "28" LONDON numerals... two with clear profiles. Lovely rich colour. *Cat. £1100.* **£500**
- 41 **SG36 1857 1d. Rose-red Pl.27 (GJ - HL). Provisional use of the Perforation Gauge 16.** Scarce used block of six cancelled by "545" numerals of NEWCASTLE-ON-TYNE... Gothic "K's" and all but one are missing Imprimaturs. Rare block - few known. Spec C11. **£475**
- 42 **SG36a 1858 2d. Blue Pl.6 (LG). LC. P.16. Constant Variety.** Very fine lightly used example... variety in top right corner. Spec F8e. **£150**
- 43 **SG40 1857 1d. Rose-red Pl.27 (TG). CLACKMANAN Scots Local Handstamp.** A superb strike of the Type XX cancel in blue... Alcock rarity G. Rare so fine. **£185**
- 44 **SG40 1857 1d. Rose-red Pl.41 (NA - OB).** Very fine block of four with BUNCRANA (Eire) 1862 c.d.s's. **£95**
- 45 **SG40 1857 1d. Rose-red Pl.47 (LC - NF).** Lovely fresh unused o.g block of 12 with excellent colour. **£350**
- 46 **SG40 1857 1d. Rose-red Pl.50 (ME).** Superb used cancelled by a crisp GLASGOW 1862 c.d.s. leaving a clear profile. **£50**
- 47 **SG40 1857 1d. Rose-red Pl.58 (GD). Salisbury "683" Experimental Handstamp With Pins.** Superb bold impression of this trial cancellation. **£225**
- 48 **SG40 1857 1d. Rose-red Pl.66 (FG).** Superb used with part adjoining stamp cancelled by a cracking WARRINGTON c.d.s. for OC. 12. 63. **£50**
- 49 **SG40 1857 1d. Rose-red (TJ).** Superb unmounted o.g. with full bottom margin. **£70**
- 50 **SG40 1857 1d. Rose-red (LD). GARDERHOUSE Scots Local.** The stamp tied to small piece by a fine strike of the Type VIII boxed handstamp. Very scarce. **£160**
- 51 **SG40 1857 1d. Rose-red (FE). DALMALLY Scots Local.** Super strike of the Type III handstamp tying stamp to small piece. **£75**
- 52 **SG43 1868 1d. Rose-red Pl.108 (RB). Carlisle & Ayr Sorting Tender.** Fabulous strike of this scarce railway handstamp. **£110**
- 53 **SG43 1868 1d. Rose-red Pl.119 (GG - JI).** Superb used block of 12 cancelled by neat DUBLIN c.d.s's with date slug error... month "SE" inverted and the year omitted! Delightful multiple. **£295**
- 54 **SG43 1869 1d. Rose-red Pl.127 (DG - EG). Mispalced Watermark.** Superb used vertical pair cancelled by SNODLAND c.d.s's for SP. 25. 72. The watermark being divided by the perforations. Most unusual. **£150**
- 55 **SG43 1869 1d. Rose-red Pl.129 (TD).** Pre-printed Paper Fold. The fold bisecting the Queen's head... Registered cancellation. **£125**
- 56 **SG43 1871 1d. Rose-red Pl.149 (TI). Blue Handstamp.** Superb used tied to small piece by a cracking HARROW "75" duplex in blue ink dated JA. 30. 74. Stunning appearance. **£80**
- 57 **SG44 1871 1d. Lake-red Pl.149 (LJ - NL).** Excellent used block of nine cancelled by neat HANWORTH c.d.s's for AU. 7. 73. Lovely deep colour... choice. **£395**
- 58 **SG44 1872 1d. Lake-red Pl.154 (EJ - GL).** Superb used block of nine cancelled by excellent strikes of the SALISBURY c.d.s for AU. 23. 73. Delightful multiple with lovely rich colour. **£475**
- 59 **SG43 1872 1d. Rose-red Pl.156 (EC - FE). Telegraph "632" Handstamp.** Superb used block of six with the small HASSOCKS GATE (Sussex) cancellation. Very scarce multiple. **£295**
- 60 **SG43 1874 1d. Rose-red Pl.174 (BD). "VICKERS, SON & CO., LIMITED, SHEFFIELD."** Unofficial Underprint. Used example of this rare underprint. Spec. PP300. **£295**
- 61 **SG43 1878 1d. Rose-red Pl.215 (FK - GL).** Very fine unused o.g. right hand marginal block of four with fresh colour. **£195**
- 62 **SG45 1858 2d. Blue Pl.7 (NB & OB). Thick Lines. Re-entry.** Singles joined to display this re-entry... each lightly cancelled, NB by LONDON district numeral "46" and OB by "156" CORK numeral. A superb re-entry – one of the best! Rarely seen. Spec. G2f. **£150**
- 63 **SG45 1858 2d. Blue Pl.7 (KB). Thick Lines. Re-entry.** Superb LONDON c.d.s. Spec. G2f. **£150**
- 64 **SG45 1861 2d. Blue Pl.9 (DI). Thick Lines.** Very fine unused o.g. example with fresh colour. **£175**
- 65 **SG45 1861 2d. Blue Pl.9 (GA). Thick Lines.** Cancelled by a neat centrally struck red "PD" in circle. **£160**
- 66 **SG47 1876 2d. Deep Blue Pl.15 (AE). Thin Lines.** Superb unmounted o.g. top marginal... delightful. **£395**
- 67 **SG48 1870 ½d. Rose-red Pl.8 (SI).** Exceptionally fine used on small piece tied by a superb strike of the GLASGOW JU. 13. 71. c.d.s. **£100**
- 68 **SG48 1871 ½d. Rose-red Pl.9 (EV).** Superb used cancelled by part c.d.s. Fine colour and good centring for this very rare stamp. **£425**

- 69 **SG52 1874 1½d. Lake-red Pl.3 (RK). Christmas Day.** Very fine used cancelled by a neat MAYBOLE (S. Ayrshire) c.d.s. for 25. DE. 80. **£65**
- 70 **SG55 1847 1s. Green.** Used example with huge margins and superb GREENOCK “163” numeral h/s. **£750**
- 71 **SG66a 1857 4d. Rose.** Superb bold LIVERPOOL c.d.s. for 1. OC. 58. Most attractive. **£150**
- 72 **SG68 1856 6d. Lilac Pl.1.** Lightly used left wing marginal block of four. Scarce in multiples. **£295**
- 73 **SG69 1856 6d. Deep Lilac.** Fine used block of four cancelled by the “75” LONDON district h/s. **£175**
- 74 **SG71Wi 1856 1s. Deep Green. Watermark Emblems Inverted.** Exceptionally fine used cancelled by a neat strike of the “498” MANCHESTER numeral. Lovely deep fresh colour. *Cat. £500.* **£295**
- 75 **SG79 1862 4d. Bright Red Pl.3 (PC).** Good used example cancelled by a light black numeral. **£60**
- 76 **SG80 1862 4d. Pale Red Pl.3 (KG).** Delightful top left corner wing marginal cancelled by a crisp part strike of LONDON District numeral “71” leaving a clear profile. Scarce and most attractive. **£110**
- 77 **SG90 1862 1s. Green. Plate No. 1 Plate 2 (AL). Defective S.W. corner letter “A”.** Fine used example cancelled by a neat “660” numeral of RUGELEY (Staffs)... short “A” row stamp. Scarce variety. Spec. J101e. **£350**
- 78 **SG93 1872 4d. Dull Vermilion Pl.13 (IH). Red “PD” in oval.** Superb used cancelled by a virtually complete strike of the red Paid to Destination h/s. Stunning. **£295**
- 79 **SG93 1872 4d. Dull Vermilion Pl.13 (SD - SE). Used Abroad – Malta.** Exceptionally fine used pair tied to small piece by a full strike of the “A25” duplex for JA. 6. 74. Very pretty. **£110**
- 80 **SG93 1873 4d. Dull Vermilion Pl.14 (CA).** Unused o.g. with fresh delicate colour. *Cat. £500.* **£250**
- 81 **SG94Wi 1870 4d. Vermilion Pl.12 (BL). Watermark Large Garter Inverted.** Superb used cancelled by a lovely neat BURY c.d.s. for MR. 8. 71. **£70**
- 82 **SG94 1872 4d. Vermilion Pl.13 (SE). Used Abroad – Constantinople.** Excellent bold strike of the “C” in bars handstamp. **£95**
- 83 **SG96 1865 6d. Deep Lilac (DE). With Hyphen. Red “PD” in Oval.** Superb used left hand wing marginal cancelled solely by the Paid to Destination handstamp. Very scarce. **£275**
- 84 **SG97 1867 6d. Lilac Pl.6 (RE - RH). With Hyphen.** Exceptionally fine used strip of four showing both left and right wing margins... neatly cancelled by “N/11” LONDON numerals. **£375**
- 85 **SG103 1868 3d. Rose Pl.5 (BL). Wmk. Spray. “COPESTAKE, MOORE, CRAMPTON & CO. LONDON.”** Fine used with an excellent impression of the underprint Type 14 in rose. Spec. PP28. **£225**
- 86 **SG103 1872 3d. Rose Pl.9 (SE - TF). Telegraph “793” Handstamp.** Superb block left wing marginal block of four cancelled by cracking LEWES handstamps. **£195**
- 87 **SG103 1873 3d. Rose Pl.10 (RD).** Exceptionally fine used right wing marginal cancelled by a BLACKPOOL c.d.s. for JY. 23. 73. Scarce plate. **£160**
- 88 **SG104 1867 6d. Lilac Pl.6 (DG). Paid to Destination.** Stunning used example solely cancelled by a cracking strike of the red “PD” in oval. A beauty. **£295**
- 89 **SG109 1870 6d. Mauve Pl.9 (DG - EH).** Fine used pale shade wing marginal block of four with EASTCHEAP c.d.s. for JA. 30. 72. and G.P.O./T.M.B. **£175**
- 90 **SG109 1870 6d. Mauve Pl.9 (HB). Used Abroad – Chile.** Superb used cancelled by a neat April 1872 VALPARISO c.d.s. Excellent fresh colour. RPS Cert. **£110**
- 91 **SG110 1867 9d. Straw Pl.4 (BG). Used Abroad – Chile.** Superb used cancelled by a neat VALPARISO c.d.s. for DE. 15. 75. Most attractive. **£195**
- 92 **SG113 1867 10d. Pale Red-brown Pl.1 (PG).** Very fine used cancelled by a neat MONTROSE c.d.s. for DE. 21. 69. **£175**
- 93 **SG117 1867 1s. Green Pl.4 (KK).** Fresh mint o.g. example. *Cat. £850.* **£550**
- 94 **SG117 1871 1s. Green Pl.5 (TB).** Delightful used plate number example with a LIVERPOOL EXCHANGE c.d.s. Very rare, especially so fine. RPS Cert. **£595**
- 95 **SG117 1871 1s. Green Pl.5 (AB).** Superb used example with current number “256” in top margin... cancelled by a lovely crisp STOCK EXCHANGE c.d.s. for JY. 1. 72. Rare. **£295**
- 96 **SG117Wi 1871 1s. Green Pl.5 (IH). Watermark Spray Inverted.** Exceptionally fine used cancelled with small part c.d.s. leaving a full clear profile. **£120**
- 97 **SG118 1867 2s. Dull Blue Pl.1 (JK). Wmk. Spray. Used Abroad – Constantinople.** Fine upright strike of the “C” in oval of bars. **£95**
- 98 **SG141Wi 1877 2½d. Rosy Mauve Pl.8 (EB). Watermark Orb Inverted.** Superb used cancelled by part c.d.s. Very scarce so fine. **£150**
- 99 **SG141 1878 2½d. Rosy Mauve Pl.12 (PD).** Unused o.g. example with excellent fresh colour. *Cat. £400.* **£275**
- 100 **SG144 1879 3d. Pale Rose Pl.20 (OA). Wmk. Spray.** Very fine unused large part o.g. example. Scarce plate. *Cat. £600.* **£395**
- 101 **SG147 1875 6d. Grey Pl.14 (BA). Used Abroad – Chile.** Superb example with a neat upright strike of the VALPARISO c.d.s. for MR. 15. 76. RPS Cert. **£125**
- 102 **SG151 1880 1s. Orange-brown Pl.13 (CJ).** Stunning used example tied to piece by a cracking red PADDINGTON PAID c.d.s. for 20. DE. 80. A beauty! **£350**
- 103 **SG152 1876 4d. Pale Red-brown Pl.15 (DI - DJ). Wmk. Large Garter. Imperforate Colour Trial.** Fine o.g. horizontal pair. Scarce. *Cat. £500.* **£350**
- 104 **SG153 1877 4d. Sage-green Pl.15 (IJ - JK). Used Abroad – Chile.** Rare used block of four cancelled by the “C30” VALPARAISO numeral. Very rare multiple... unpriced by SG (SGZ66). **£395**

- 105 **SG153 1877 4d. Sage-green Pl.15 (MH).** Very fine HASTINGS c.d.s. for AU. 8. 78. *Cat.* £225. **£150**
- 106 SG153 1877 4d. Sage-green Pl.16 (II). Unused with part o.g. excellent fresh colour. *Cat.* £850. **£350**
- 107 **SG157 1881 2½d. Blue Pl.23 (DE EF).** Used block of four cancelled by the CONTINENTAL NIGHT MAIL TPO h/s for FE. 2. 82. Scarce railway multiple. **£295**
- 108 **SG160 1882 4d. Grey-brown Pl.18 (NL).** A superb lightly mounted right hand marginal example. Wonderful fresh colour. *Cat.* £350. **£295**
- 109 **SG161 1881 6d. Grey Pl.17 (LA - MB).** Attractive used block of four with neat strikes of the INVERNESS “183” duplex for MY. 27. 81. Nice Scottish multiple. **£175**
- 110 **SG161 1882 6d. Grey Pl.18 (OJ).** Very fine unused o.g. example with fresh colour. **£300**
- 111 **SG162 1883 6d. on 6d. Lilac Pl.18 (FA).** Used on the scarce first type “PARCELS POST” label of LIVERPOOL – CANNING STREET... the stamp cancelled by a barred oval parcel handstamp with a neat c.d.s. alongside for OC. 31. 83. Attractive. **£185**
- 112 **SG163 1881 1s. Orange-brown Pl.14 (HF).** Exceptionally fine Dublin c.d.s. for SE. 22. 83. **£110**
- 113 **SG168 1880 2d. Pale Rose. Red Handstamp.** Very fine used tied to small piece by a red Registered oval for 25. AP. 83. Scarce coloured cancellation. **£150**
- 114 **SG168 1880 2d. Pale Rose.** Fine unused o.g. example with fresh colour. *Cat.* £250. **£125**
- 115 **SG168 1880 2d. Pale Rose.** Most unusual used example cancelled by an Inspectors cork type handstamp. **£65**
- 116 **SG169 1881 5d. Indigo. “SPECIMEN” Type 9.** Superb unmounted o.g. with excellent fresh colour. *Spec. K6s - Cat.* £160 for m/m. **£110**
- 117 **SG172 1881 1d. Lilac. Die II. Red Handstamps.** Stunning used cancelled by a bright red LONDON c.d.s. for JU. 29. 94. Fabulous colour combination. **£110**
- 118 **SG172 1881 1d. Lilac. Die II. Used Abroad – Ottoman Empire.** Vertical pair cancelled by a single strike of the B.P.O. CONSTANTINOPOLE c.d.s. for AU. 13. 00. **£75**
- 119 **SG172a 1881 1d. Bluish Lilac. Die II.** Very fine used cancelled by a neat SOUTH MOLTON squared-circle for MY. 25. 82. **£75**
- 120 **SG172b 1881 1d. Lilac. Die II. Frame Broken at Bottom.** Unmounted o.g. right hand stamp in top marginal pair. Rare variety. BPA Cert. **£450**
- 121 **SG175 1883 2s. 6d. Lilac (HG). Blued Paper.** Superb used with a neat ENNISKILLEN double ring c.d.s. for FE. 21. 85. Excellent colour and blueing. RPS Cert. **£1250**
- 122 **SG176 1884 5s. Rose (MH). Blued Paper.** Delightful used example cancelled by a superb WINDSOR c.d.s. for FE. 12. 85. Barely discernible “creasing”. BPA Cert. *Cat.* £2500. **£850**
- 123 **SG179 1884 2s. 6d. Deep Lilac (EF). White Paper.** Exceptionally fine used cancelled by a lovely neat upright NORTHAMPTON c.d.s. for JA. 20. 94. **£125**
- 124 **SG181 1884 5s. Crimson (HE). White Paper.** Very fine unused o.g. with excellent colour. *Cat.* £975. **£375**
- 125 **SG181 1884 5s. Crimson (CB - CD). White Paper.** Superb used strip of three cancelled by neat MANCHESTER TELEGRAPHS c.d.s.’s for MY. 24. 89. Most attractive multiple. **£325**
- 126 **SG183 1884 10s. Ultramarine (JA). White Paper.** Superb unused o.g. example well centred with fine perfs and excellent colour. Delightful. *Cat.* £2250. **£850**
- 127 **SG183 1884 10s. Ultramarine (BD). White Paper.** Very fine used cancelled by a light GLASGOW c.d.s. for MY. 14. 89. Super fresh colour. **£375**
- 128 **SG183 1884 10s. Ultramarine (AG). White Paper. “CANCELLED” Type 14.** Superb u/m o.g. top marginal. Extremely rare – Wiseman records only three. BPA Cert. *Spec. K14t - Cat.* £6000. **£2500**
- 129 **SG185 1884 £1 Brown Lilac (KC). Three Imperial Crowns.** Fine used example cancelled by the large type THREADNEEDLE ST. squared-circle for DE. 12. 90. Good colour and perfs. *Cat.* £2750. **£895**
- 130 **SG188 1884 1½d. Lilac (BG - CI).** Superb unmounted o.g. block of six with fabulous fresh deep colour. Brilliant quality. **£750**
- 131 **SG191 1884 3d. Lilac (IE - JF).** Superb unused o.g. block of four... lower pair u/m. Excellent colour. **£675**
- 132 **SG192 1884 4d. Dull Green (BA).** Fine unused o.g. left hand marginal with fresh colour. **£250**
- 133 **SG192 1884 4d. Dull Green (RI).** Exceptionally fine used with a neat CARMARTHEN c.d.s. for JA. 3. 87. **£65**
- 134 **SG194 1884 6d. Dull Green (AE - BF).** Very fine used block of four cancelled by BEDFORD “61” duplexes for SP. 24. 86. Very scarce in blocks. **£295**
- 135 **SG195 1883 9d. Dull Green (DS).** Exceptionally fine used cancelled by a lovely HUDDERSFIELD c.d.s. for MR. 9. 85. **£225**
- 136 **SG198 1887 1½d. Dull Purple and Pale Green “Jubilee”. The 1884 Reply Paid Experiment.** Two Essays in blue on gummed, watermarked paper, from the head plate... one without background and the other with shaded background – accompanied by the issued stamp. *Cat.* £850. **£295**
- 137 **SG198 1887 1½d. Dull Purple and Pale Green “Jubilee”. Mediterranean Shipping Line.** Top left corner example with a stunning blue dotted lozenge with anchor in diamond h/s. Fabulous item. RPS Cert. **£295**
- 138 **SG200 1887 2d. Grey-green and Carmine “Jubilee”. Imprimatur.** Mounted mint example with clear to wide margins. *Cat.* £725. **£295**
- 139 **SG201 1887 2½d. Purple on Blue “Jubilee”.** Delightful used example with a wonderful red LONDON c.d.s. for DE. 28. 96. Most unusual. **£75**
- 140 **SG201 1887 2½d. Purple on Blue “Jubilee”. Mail Bag seal of BALTASOUND.** Superb strike of the Shetland Isles P.O. seal... Baltasound is the largest settlement on Unst Island. **£75**

- 141 **SG202 1887 3d. Purple on Yellow “Jubilee”. Mail Bag seal of BALTASOUND.** Fine example with this most unusual “cancellation”. Baltasound is on Unst in the Shetland Isles. **£75**
- 142 **SG206 1892 4½d. Green and Carmine “Jubilee”. Dot between “4” and “½” (S.E. value).** Bottom right in a corner block of four. Superb u/m o.g. Spec. K34a. **£175**
- 143 **SG206 & 208 1892 4½d. Green and Carmine and 1887 6d. Purple on Rose-red “Jubilee”.** Used on PARCEL POST label of BANBURY cancelled by superb c.d.s’s for JA. 15. 94. **£75**
- 144 **SG207a 1888 5d. Dull Purple and Blue “Jubilee”. Die II. Mail Bag seal of BALTASOUND.** Horizontal pair with fine strikes of the Shetland Isles P.O. seal... Baltasound is the largest settlement on Unst Island. **£125**
- 145 **SG208 1887 6d. Purple on Rose-red “Jubilee”. Imperforate – Ex. Spare Registration Sheet.** Very fine and fresh with clear margins and pencil numeral (Plate) “5” on reverse... Ex. Rowse. *Unlisted by SG.* **£650**
- 146 **SG209 1887 9d. Dull Purple and Blue “Jubilee”.** Superb unmounted o.g. top marginal. **£110**
- 147 **SG209var 1887 9d. Dull Purple and Bright Blue “Jubilee”.** Superb unmounted o.g. example with wonderful rich colour. Spec. K38(2). **£110**
- 148 **SG210 1890 10d. Dull Purple and Carmine “Jubilee”.** Fine used block of four cancelled by LONDON c.d.s’s for SEP. 20. 98. Nice colour. **£165**
- 149 **SG210a 1887 10d. Dull Purple and Deep Dull Carmine “Jubilee”.** Very fine unused o.g. example of this scarce shade. **£195**
- 150 **SG212 1891 £1 Green (QD) “Jubilee”. Frame Breaks – State 1.** Superb used cancelled by a neat upright LONDON c.d.s. for JA. 21. 95. Rare so fine. Ref. Alcock variety book... page 26. **£895**
- 151 **SG214 1900 1s. Green and Carmine “Jubilee”.** Exceptionally fine unmounted o.g. block of four. **£250**
- 152 **SGO3 1882 1d. Lilac. Die II. “I.R. OFFICIAL”.** Very fine used bottom marginal with control “K” and perf margin... rarely seen used. Ex. Plate 73 and Astley collection. **£225**
- 153 **SGO4 1882 6d. Grey Pl.18 (QC – RD). “I. R. OFFICIAL”.** Fine used block of four lightly cancelled by HULL c.d.s’s for SP. 2. 83. Rare in blocks. **£350**
- 154 **SGO18 1901 6d. Purple on Rose-red. “I.R. OFFICIAL”.** Unused o.g. example. Rare stamp. *Cat. £550.* **£295**
- 155 **SGO18 1901 6d. Purple on Rose-red. “I.R. OFFICIAL”.** Exceptionally fine used tied to small piece by a crisp GLOUCESTER DOCKS c.d.s. for OC. 26. 01. **£95**
- 156 **SGO33 1896 1d. Lilac. Die II. “O.W. OFFICIAL”.** Large Stop After “O”. Very fine unused o.g. example. Pete Roberts Cert. *Spec. L33a – Cat. £625.* **£450**
- 157 **SGO43 1896 1d. Lilac. Die II. “ARMY OFFICIAL”.** Fabulous misplaced overprint... superb unmounted o.g. Most unusual. **£165**
- 158 **SGO45 1901 6d. Purple on Rose-red. “ARMY OFFICIAL”.** Very fine unmounted o.g. marginal block of 16... Splayed “Y” (R. 11/11). A stunning multiple. Spec L40a. **£1900**
- 159 **SGO69 1897 1d. Lilac. Die II. “GOVT. PARCELS”.** Chamfered top to “L”. Superb used cancelled by a crisp BUCKINGHAM PALACE c.d.s. for OC. 5. 03. **£175**
- 160 **SGO70 1891 2d. Green and Carmine. “GOVT. PARCELS”.** Fine used block of four with HAILSHAM c.d.s’s for MY. 29. 03. Rarely seen in blocks. **£150**
- 161 **SGO70a 1891 2d. Grey-green and Carmine. “GOVT. PARCELS”.** Overprinted “SPECIMEN” Type 9 and with variety No dot under “T”. Fine o.g. example - superb and extremely rare! Spec. L25a/s. **£400**
- 162 **SGO70b 1891 2d. Green and Carmine. “GOVT. PARCELS”.** Dot to left of “T”. Very fine unused o.g. left hand example in pair with normal. Very scarce variety and especially nice in a pair. **£475**
- 163 **SGO72 1900 1s. Green and Carmine. “GOVT. PARCELS”.** Magnificent unmounted o.g. top marginal block of six. Stunning block. **£2800**
- 164 **SGO72a 1900 1s. Green and Carmine. “GOVT. PARCELS”.** Overprint Inverted. Cancelled by London roller from the MOUNT PLEASANT Parcel Office. Just 12 examples recorded, all from the same office. Super rarity. RPS Cert. *Spec L30a - Cat. £15,000.* **£6500**
- 165 **1861 Bradbury Wilkinson.** Engraved essay for a “LOCAL POSTAGE STAMP” – printed in Green on white wove paper. **£125**
- 166 **1861 Bradbury Wilkinson.** Engraved essay for a “LOCAL POSTAGE STAMP” – printed in orange on white wove paper. **£150**
- 167 **1893 6d. Brown “Transfer Duty” Revenue Stamp.** Used on Parcel Post label of LOWERSTOFT cancelled by a crisp c.d.s. for MR. 3. 93. Most unusual. **£175**
- 168 **1879 Tender Essays – Perkins Bacon Submission.** “HALPENNY” Green Trial... the colour recommended by the International Bureau for Foreign Stamps requiring all ½d’s to be printed in green. Delightful. **£250**
- 169 **c.1900 Perkins Bacon Essay. King George IV “SPECIMEN” Stamp.** A superb proof in black on glazed card of the frame plate. A fine and scarce example of Perkins Bacon engraving. **£350**
- 170 **c.1900 De La Rue Trial. King George IV Vignette.** Overlaid with the “SPECIMEN” stamp frame in matching carmine. Very pretty and most unusual. **£225**
- 171 **c.1900 “INTERNATIONAL STAMPING MACHINE Co Ltd.”.** Superb unmounted o.g. coil strip of four “FIXO” machine testing labels. Most unusual. **£95**
- 172 **SG215 & 257 1902 ½d. Dull Blue-green and 1s. Dull Green and Carmine D.L.R. Royalty.** Tied to small piece by excellent strikes of the BUCKINGHAM PALACE c.d.s. for AU. 19. 1905. **£110**
- 173 **SG215 1902 ½d. Dull Blue-green. D.L.R. Die Proof.** Printed in black on white glazed card dated 7. JUL. 03. and endorsed “AFTER STRIKING” with initials “W.H.K” at lower left. Fine quality. *Cat. £3000.* **£850**

- 174 **SG216 1902 ½d. Blue-green. D.L.R. First Day Issue.** Superb used block of four cancelled by excellent strikes of the JERSEY c.d.s. for JA. 1. 02. the F.D.I. **£150**
- 175 **SG218aWi 1906 ½d. Yellowish Green. D.L.R. Booklet Pane. Five stamps plus St. Andrews Cross label. Watermark Inverted.** Unmounted o.g. example... trimmed perfs at top, nevertheless highly collectable and a rare pane. Spec MB2as. **£850**
- 176 **SG218Wi 1902 ½d. Yellowish Green. Watermark Inverted. "SPECIMEN" Type 17 "Horseshoe" Overprint.** Superb unmounted o.g. booklet pane of six with excellent perfs. Rare so fine. *Spec. MB1as – Cat. £2400.* **£900**
- 177 **SG219 1902 1d. Scarlet. D.L.R. Die Proof.** Printed in black on white glazed card endorsed "AFTER STRIKING" and dated 15. APR. 05. Initialed in pen at lower right. Excellent quality. *Cat. £3000.* **£850**
- 178 **SG219 1902 1d. Scarlet. D.L.R. Major Plate Crack.** Affecting both right hand marginal stamps within a block of four. Varieties unmounted o.g. Extremely rare. Spec. M5m and M5ma. **£750**
- 179 **SG219Wi 1902 1d. Scarlet. Watermark Inverted. "SPECIMEN" Type 17 "Horseshoe" Overprint.** Very fine unmounted o.g. booklet pane of six. *Spec. MB5as – Cat. £2400.* **£900**
- 180 **SG219a 1902 1d. Scarlet. D.L.R. Booklet Pane of Six.** Unmounted o.g. with good perfs. *Cat. £325.* **£200**
- 181 **SG221 1902 1½d. Dull Purple and Green. D.L.R.** Superb unmounted o.g. top left corner marginal block of four. Excellent fresh colour – scarce so fine. **£295**
- 182 **SG226var 1902 2d. Pale Greyish Green and Carmine-red. D.L.R.** Exceptionally fine used block of four cancelled by light REGISTERED ovals. Attractive multiple. Spec. M11(2). **£60**
- 183 **SG227 1906 2d. Pale Grey-green and Carmine-red (C). D.L.R. Distorted Tablet - "Rhombus", Early State.** Very fine u/m o.g. top left corner marginal block of six... rare variety especially in a multiple. Spec. M12b. **£850**
- 184 **SG229 1907 2d. Dull Blue-green and Carmine (C). D.L.R.** Superb unmounted o.g. top interpanneau marginal. Excellent fresh colour. Spec. M12(2). **£95**
- 185 **SG238 1906 4d. Deep Green and Chocolate-brown (C). D.L.R.** Superb unmounted o.g. top marginal block of four. Ex. Lady Mairi Bury. **£175**
- 186 **SG241 1909 4d. Orange-red. D.L.R. First Day Issue.** Superb top interpanneau example tied to piece by a clear strike of the ANERLEY RD. CRYSTAL PALACE c.d.s. for NO. 1. 09. Very rare. **£750**
- 187 **SG242 1902 5d. Dull Purple and Ultramarine. D.L.R. Paste-up Essay.** Wonderful combination of the QV Jubilee frame with lithographic three quarter portrait (series A) of Edward VII... mounted on card. Extremely rare and attractive. Ex. Aurelius. **£4750**
- 188 **SG243 1902 5d. Slate Purple and Ultramarine. D.L.R.** Superb unmounted o.g. top left corner marginal block of four with excellent fresh colour. **£350**
- 189 **SG246 1902 6d. Slate Purple. D.L.R.** Superb unmounted o.g. block of four in an extraordinary deep rich shade. Spec. M31(2)var. **£300**
- 190 **SG249 1910 7d Grey-black. D.L.R. Raised Crown in Watermark. (Pl.1, R. 19/2).** Unmounted bottom marginal block of 16. Rare and seldom seen. *Spec M37b – Cat. £4000.* **£1500**
- 191 **SG255 1906 10d. Slate Purple and Carmine (C). D.L.R.** Superb unmounted o.g. top interpanneau marginal. Excellent colour. *Spec. M43(2) – Cat. £275.* **£175**
- 192 **SG257 1902 1s. Dull Green and Carmine D.L.R. "SPECIMEN" Type 16.** Exceptionally fine o.g. example. Spec. M45(1)s. **£290**
- 193 **SG266 1902 £1 Dull Blue-green. D.L.R.** Superb used cancelled by a lovely centrally struck DOVER c.d.s. for JY. 27. 11. Outstanding quality and most unusual to find without a Channel Islands handstamp. **£695**
- 194 **SG267var 1911 ½d. Deep Dull Yellow-green (Blotchy Print). Harrison. P.14.** Perfs misplaced to the right. Fine o.g. bottom marginal pair. Spec. M3(4). **£70**
- 195 **SG268 1911 ½d. Dull Green. Harrison. P.14. Offset on Reverse.** Unmounted o.g. horizontal marginal pair with a diagonal offset affecting both stamps. **£125**
- 196 **SG279var 1911 ½d. Deep Dull Green (Very Blotchy Print). Harrison. P.15 x 14.** Very fine unused o.g. example. RPS Cert. *Spec. M4(3) – Cat. £700.* **£350**
- 197 **SG280var 1911 1d. Deep Rose-red. Harrison. P.15 x 14. Spot Under E of PENNY (Pl.58b, R. 20/10).** Very fine unmounted o.g. bottom marginal example. Rare on this shade. Spec. M7(2)b. **£150**
- 198 **SG288 1911 1½d. Dull Purple and Green. S. House. "SPECIMEN" Type 22.** Very fine o.g. with excellent rich colour. Very scarce. Spec. M10(5)s. **£595**
- 199 **SG293var 1911 5d. Dull Reddish Purple and Cobalt Blue. S. House. 1st and 2nd harp strings broken (Pl. H4, R. 20/11).** Superb u/m o.g. in an o.g. corner marginal block of four. Very scarce. Spec. M30(1)e. **£175**
- 200 **SG298a 1911 6d. Reddish Purple. S. House. No Cross on Crown (R. 11/11).** Fine unused o.g. left hand stamp in a right hand marginal pair. Very rare variety. Spec. M33Ad. BPA Cert. **£800**
- 201 **SG311var 1912 10d. Dark Plum and Carmine. S. House. Used Abroad – British Levant.** Stunning used bottom right corner marginal... date cuts under 20th on small piece cancelled by a cracking B.P.O. STAMBOUL c.d.s. for OC. 28. 13. Brilliant corner pair. Spec. M44(8). **£495**
- 202 **SG315 1911 2s. 6d. Dull Greyish Purple. S. House.** Exceptionally fine used cancelled by a crisp CHORLEY WOOD WEST c.d.s. for AP. 17. 12. **£295**
- 203 **SG319var 1912 10s. Deep Blue. S. House.** Superb unused o.g. with wonderful rich colour. Spec. M54(3). **£600**
- 204 **SGO37 1902 1d. Scarlet. "O.W. OFFICIAL". Overprinted Plate Settings 4, 5 and 6.** Scarce used block of six with EDINBURGH cancellations... Reverse of piece showing "Office of Works" cachet dated 29 SEP 1902. *Cat. £1400+.* **£475**

- 205 SGO77 1902 9d. Dull Purple and Ultramarine. "GOVT. PARCELS". Open Top Loop to "S". Very fine unmounted o.g. example... rarely seen variety. Spec. MO12a. £875
- 206 SGO92 1902 1d. Scarlet. "R.H. OFFICIAL". Superb unused o.g. (4 u/m) control "A" block of six. Rare. RPS Cert. *Cat.* £3625. £1800
- 207 SG321var 1911. 3d. Downey Engravers Sketch Die for this Unissued Value. Very fine uncleared Die Proof in black on thick white proofing paper. Extremely Rare. *Cat.* £4750. £975
- 208 SG329 1911 1d. Carmine. Die 1B. Stunning pre-perforated paper fold resulting in a massive misplacement of vertical perforations causing "imperf between stamp and left margin". Plate dot in top marginal rule. Stamp unmounted o.g. £375
- 209 SG336 1912 1d. Scarlet. Die 1B. Wmk Simple Cypher. Booklet stamps. Open Top to Leaf (R. 2/3 Booklet Pane NB5). Very fine unused o.g. example... scarce variety. Spec. N10g. £250
- 210 SG341 1912 1d. Bright Scarlet. Die 2. No cross on Crown and broken frame. Top stamp in a superb unmounted o.g. vertical pair. Spec. N11c. £150
- 211 SG344 1912 ½d. Green. Wmk. Simple Cypher. Die II. Without Watermark. Very fine unused o.g. left hand marginal... scarce stamp. Spec. N5(1)a. £495
- 212 SG351var 1916 ½d. Grey Green. Royal Cypher. British Dyes Ltd. Trial. Overprinted "CANCELLED" Type 24. Exceptionally fine o.g. bottom marginal. Rare. £350
- 213 SG357 1912 1d. Bright-scarlet. Royal Cypher. Off-Set. Unused o.g. bottom right corner marginal with an almost complete off-set on reverse. Super variety. £150
- 214 SG357var 1912 1d. Scarlet. Royal Cypher. White Spot on King's Eyebrow (Pl. 104, R. 20/10). Unmounted o.g. control "M 18" strip of three. Spec. N16na. £140
- 215 SG357var 1922 1d. Pale Scarlet. Somerset House experimental Coil Printing. "SPECIMEN" Type 30. Superb o.g. example with excellent perfs. Rare so fine. Spec. N17As. RPS Cert. £875
- 216 SG384 1913 6d. Royal Cypher. Die Proof. Uncleared in black on white glazed card. Pencil manuscript 28.5.1913. Rare. *Cat.* £6500. £1650
- 217 SG390 1912 8d. Royal Cypher. Trial of Eve's Pillar design in dull purple on gummed watermarked paper in magenta. Background of solid colour behind the head, fig. 33a. Superb original gum. *Cat.* £1400. £750
- 218 SG392 1913 9d. Agate. Royal Cypher. "SPECIMEN" Type 26. Exceptionally fine o.g. example – scarce stamp. *Spec.* N29s – *Cat.* £425. £295
- 219 SG395 1913 1s. Bistre. Royal Cypher. "Snowball" on Value Tablet. Fine unmounted o.g. Unusual. £75
- 220 SG397/8 1913 ½d. & 1d. Watermark Royal Cypher ("Multiple"). Very fine u/m o.g. examples. £395
- 221 SG400 1913 2s. 6d. Sepia-brown. Waterlow "Sea Horse". Exceptionally fine unused o.g. example with super fresh colour. £125
- 222 SG400 1913 2s. 6d. Sepia-brown. Waterlow "Sea Horse". Superb used cancelled by the very scarce "BASE ARMY P.O." double ring c.d.s. for 10. MY. 16. Spec. N63(3). £295
- 223 SG401 1913 5s. Rose-Carmine. Waterlow "Sea Horse". Very fine used cancelled by a neat GUERNSEY c.d.s. RPS Cert. £200
- 224 SG402 1913 10s. Blue. Waterlow "Sea Horse". Exceptionally fine unused o.g. example with wonderful fresh colour. RPS Cert. £475
- 225 SG402 1913 10s. Blue. Waterlow "Sea Horse". Delightful used example cancelled by a GUERNSEY c.d.s. for 2. AP. 14. Lovely rich colour. RPS Cert. £450
- 226 SG405 1915 2s. 6d. Very Deep Yellow-brown. D.L.R. "Sea Horse". Very fine used with c.d.s. handstamp and excellent deep rich colour. Scarce stamp. Spec N64(11). RPS Cert. £750
- 227 SG406 1915 2s. 6d. Yellow-brown. D.L.R. "Sea Horse". Very fine used cancelled by a neat thimble c.d.s. of WORKINGTON. £175
- 228 SG408var 1915 2s. 6d. Sepia (Seal-brown). D.L.R. "Sea Horse". Very fine unused o.g. example... lovely colour and extremely well centred. Spec. N64(11). £950
- 229 SG409 1915 5s. Bright Carmine. D.L.R. "Sea Horse". Exceptionally fine used cancelled by a GUERNSEY c.d.s. for 18. NO. 15. RPS Cert. £200
- 230 SG411 1915 10s. Deep Blue (Worn Plate). D.L.R. "Sea Horse". Very fine used cancelled by GUERNSEY c.d.s.'s – fresh colour. Spec. N702). RPS Cert. £600
- 231 SG411var 1915 10s. Intense Bright Blue. D.L.R. "Sea Horse". Good used example cancelled by a Registered oval handstamp... classic distinctive colour. BPA Cert. *Spec.* N70(5) – *Cat.* £4000. £850
- 232 SG412var 1915 10s. Pale Blue. D.L.R. "Sea Horse". Superb used cancelled by a lovely KIRKWALL c.d.s. for 6. JA. 17. Spec. N70(4). £695
- 233 SG415 1918 2s. 6d. Reddish-brown. Bradbury "Sea Horse". Experimental Printing on Paper Watermarked Royal (Simple) Cypher Overprinted "CANCELLED" Type 24. Very fine lightly mounted o.g. example. Ref. p.204 Spec. Vol. II. *Cat.* £750. £375
- 234 SG417var 1919 10s. Blackish Blue ("Steel Blue"). Bradbury "Sea Horse". Superb unmounted o.g. example... excellent colour and centring. Spec. N71(3). RPS Cert. £875
- 235 SG435bw 1929 1d. Scarlet. Postal Union Congress. Wmk Inverted. Punched & "CANCELLED" Type 33p. Exceptionally fine unmounted o.g. booklet pane of six with excellent perfs. *Cat.* £1600. £795
- 236 1913 Harrison & Sons Booklet Essay. Unmounted o.g. example printed in Buff... ex. the 5s. booklet essay. The green strip was added at the request of the P.O. because of the similarities to the issued 1s. stamp. £125
- 237 1958 Tobacco Duty Relief Tokens. "Customs and Excise" booklet with 32 x 2s.4d Orange stamps – two complete panes of 12 also a pane of four plus eight P.O. advertising labels and part pane of four. Unusual and scarce. £150

POSTAL HISTORY

- 238 **SGME1 1840 1d. Mulready Letter Sheet. Stereo "A4". Forme 1. Experimental Black Maltese Cross.** Superb used sent locally in LONDON to CHELSEA cancelled by a cracking strike of the experimental black MC... reverse with a crisp DE. 22. 1840. h/s. Delightful. **£425**
- 239 **SGME2 1840 1d. Mulready Envelope. Stereo "A131". Forme 1. The 2nd. Day of Issue.** Superb used sent from CROYDON to CARDONNAUGH cancelled by a cracking red MC with a blue "T.P Croydon H St." alongside. Reverse with London May 7th 1840 dispatch c.d.s. and Dublin arrival for the 8th. Outstanding. **£850**
- 240 **SGME3 1840 2d. Mulready Letter Sheet. Stereo "a98". Late Use.** Sent from LONDON to ABINGDON cancelled by a crisp Inland Office numeral "11". Reverse with a superb dispatch c.d.s. for 17. MR. 1847. **£950**
- 241 **SG2 1840 1d. Black Pl.3 (AA).** Margins clear to part selvedge at top and left on entire sent from LOCHGILPHEAD via TARBERT to MUSSELBURGH cancelled by a brownish red MC. Reverse with c.d.s. for JUL. 5. 1840 and boxed Tarbert h/s. **£575**
- 242 **SG3 1840 1d. Greyish Black Pl.3 (OL).** Superb used on wrapper sent locally in LONDON cancelled by a cracking black MC with "T. P. Charles St. West" in blue ink alongside... dated FE.12.1841- the third day of official use of black ink. Delightful. **£650**
- 243 **SG2 1840 1d. Black Pl.4 (GA).** Excellent four margined example used on entire sent from EDINBURGH to INVERNESS cancelled by a deep red MC. Reverse with dispatch c.d.s. for JUL. 28. 1840. Attractive. **£395**
- 244 **SG2 1840 1d. Black Pl.5 (GD).** Very fine four margined example used on a printed circular regarding the dissolution of the company Desgrand, Fordati & Co. and a new partnership of Fordati, Coxhead & Co.. Sent from LONDON to SHEFFIELD cancelled by a neat red MC and most unusually a second strike on reverse along with a Lombard Street dispatch for 31. DE. 1840. Super cover.much character. BPA Cert. **£875**
- 245 **SG8 1842 1d. Red-brown Pl.23 (NJ). Blue Maltese Cross.** Excellent clear margined example on wrapper sent from TRURO to LISKEARD cancelled by a neat blue MC with matching dispatch c.d.s. alongside for AP. 24. 1841. with an arrival c.d.s. at left for the same date. No markings on reverse. Delightful coloured MC use. **£975**
- 246 **SG8 1848 1d. Red-brown Pl.85 (NB).** Wonderful small envelope sent from MARKET-DRAYTON to ONNELEY (Staffs) cancelled by a deep bright blue "509" numeral. Reverse with dispatch c.d.s. in the same blue ink for DE. 2. 1849. Delight small cover. **£295**
- 247 **SG8 1852 1d. Red-brown Pl.138 (KL).** Stunning example on part entire with full deckled edge showing large part marginal ornament – just clear to wide margins on other sides... sent from BATH to BUDLEIGH SALTERTON cancelled by a neat "53" numeral. Reverse with dispatch c.d.s. for SP. 6. 1852. **£350**
- 248 **SG8m 1843 1d. Red-brown (LK). London Number "7" in Maltese Cross.** A fine four margined example on entire sent to GUISBOROUGH cancelled by a neat clear strike of the London MC. Reverse with a faint dispatch c.d.s. and blue arrival c.d.s. for JY. 14. 43. *Cat. £450.* **£295**
- 249 **SG8 1843 1d. Red-brown (NI). Kelso Maltese Cross.** Fine used just touched at lower right cancelled by the distinctive MC on entire to COLDSTREAM... two excellent boxed arrival handstamps for JA. 6. 1843. Reverse with a boxed dispatch for the 5th. *Spec. B1to – Cat. £3250.* **£400**
- 250 **SG8 1847 1d. Red-brown (RJ). Political Mail.** Cover to Lord Russell, Prime Minister sent from and signed by the Archbishop of Canterbury. Fine four margined example placed diagonally on envelope addressed to Lord John Russell, at Pembroke Lodge, who served as PM of the U.K. from 1846/52 and again from 1865/66... sent from William Howley (Archbishop) whilst residing at Addington Palace, Croydon... cancelled by a neat "62" numeral with a straight line "Croydon H.S." alongside. Reverse with SP. 1. 1847. h/s. Superb religious/political item. **£175**
- 251 **SG8 1847 1d. Red-brown (OC).** Clear to wide margined example on mourning envelope sent locally in the BIRMINGHAM area cancelled by the "75" numeral with a superb boxed "NORTHFIELD PP" h/s alongside. Reverse with a blue Birmingham c.d.s. for NO. 10. 1847. **£150**
- 252 **SG14 1841 2d. Blue Pl.3.** Strip of three and a pair used on entire sent from BRECON to HEREFORD cancelled by black MC's. Reverse with dispatch and arrival c.d.s's for AU. 4. 1845. Scarce 10d. rate cover. **£750**
- 253 **SG14 1841 2d. Blue Pl.3 (KL). The Lord Clifford Correspondence.** Entire sent from ROME to LONDON the re-directed to BATH with the addition of the 2d. Blue... neatly cancelled by the black MC. A fine cover from Italy from this famous correspondence. **£975**
- 254 **SG17 1854 1d. Red-brown Pl.164 (TL). Misplaced Perforations.** Envelope sent from BRIDGEWATER to EXETER cancelled by the "123" numeral... a stunning downward shift of perforations showing part marginal inscription and "16" of the plate number. Reverse with arrival c.d.s. for JY. 23. 1854. Wonderful variety and rare on cover. **£395**
- 255 **SGC6 1855 1d. Red-brown (TC).** Neat uncreased envelope cancelled by a fabulous strike of the DUBLIN spoon in bright green dated SE. 24. 55. Sent locally no markings on reverse. Stunning. **£600**
- 256 **SGC6 1855 1d. Red-brown Pl.12.** Six examples used on "Grey Brothers" envelope sent from BELFAST to ANTWERP cancelled by neat "62" spoon duplexes for DE. 18. 55. Reverse with transit and arrival marks for the 19th. Nice multiple use sent from Ireland. **£675**
- 257 **SG34 1855 2d. Blue Pl.5 (TC - TF). LC. P.14.** Strip of four used on entire sent from DUBLIN to KINGSTON, CANADA cancelled by three delightful strikes of the "186" spoon handstamp. The 8d. 1oz. rate was insufficient and Postage Due of 8d. was duly charged. Contemporary fault to TF, nevertheless a wonderful cover and scarce Irish transatlantic rate. **£650**
- 258 **SG40 1857 1d. Rose-red (EH).** Small Mourning envelope sent from BATH to WOTTON UNDER EDGE cancelled by a neat "53" duplex for JY. 23. 59. with a fine Inspector's six pointed "Star" handstamp below... used on mail delayed due to incorrect sorting. Reverse with Charfield u.d.c. and Wotton Under Edge arrival for the 25th. Extremely fine and seldom seen. **£250**

- 259 **SG43 1864 1d. Rose-red Pl.87 (BH). Canonbie Figure "1" Handstamp.** Part printed entire addressed to LANGHOLM cancelled by two crossed strikes of the handstamp... Reverse with dispatch and arrival c.d.s's for OC. 30/31. 1864. Superb item and very rare. **£850**
- 260 **SG43 1868 1d. Rose-red Pl.111 (KG).** Wonderful ornate Valentine envelope sent locally in HELENSBURGH cancelled by a neat c.d.s. for FE. 13. 1869. **£275**
- 261 **SG43 1872 1d. Rose-red Pl.156 (AE). Christmas Day.** Printed envelope (and enclosure) depicting what appears to be a clown spilling a Christmas pudding after being attacked by a Scottie dog. Sent from LONDON to CRAIGELLACHIE cancelled by "S.W/39" duplex for DE. 25. 76. Arrival on reverse for the 27th. **£225**
- 262 **SG43 1876 1d. Rose-red Pl.190 (LE).** Used on a delightful hand panted envelope depicting an Ass with the stamp between its ears and five characters holding the address panel... sent from DARTMOUTH to WORTHING cancelled by the "237" numeral with a neat c.d.s. below for MR. 16. 77. Superb. **£550**
- 263 **SG43 1878 1d. Rose-red Pl.212 (GJ). Penny Postage Jubilee.** Neat uncreased envelope sent locally in LONDON cancelled by a fine strike of the South Kensington Museum Exhibition special event handstamp in violet... 7pm until midnight on 2nd July 1890. Scarce. **£200**
- 264 **SG45 1861 2d. Blue Pl.9 (BG - CH).** Block of four along with 6d. Deep Lilac (SG69) paying the ½d. per 1/2 oz. rate on wrapper sent from LIVERPOOL to MONTREAL via U.S. Packet steamer "S.S. Arabia". Cancelled by "466" numerals with dispatch and arrival c.d.s's on reverse for 26. JY. 62. and AU. 8. 62. Rare block on cover. **£750**
- 265 **SG66b 1857 4d. Rose-carmine. Wmk Large Garter. Thick Glazed Paper.** Brilliant bottom marginal with stunning fresh colour on entire sent from LONDON to FRANCE... lovely neat E.C. "75" duplex for NO. 27. 60. Must be the finest known! BPA Cert. **£1250**
- 266 **SG68 & 71 1856 6d. Lilac Pl.1. and 1s. Deep Green.** Envelope sent by Registered mail from DUBLIN to MASSACHUSETTS during the American civil war... Postage 1s. plus 6d. for registration. Cancelled by "186" numeral with a neat Dublin/Registered c.d.s. alongside for FE. 27. 62. and a crisp Boston arrival c.d.s. below for March 11th. No markings on reverse (side flap missing). A superb Ireland – USA cover. **£675**
- 267 **SG69a 1856 6d. Deep Lilac. Wmk. Emblems. Azure Paper.** Envelope sent by Registered mail from LONDON to WINCHESTER... 1d. Star (SG29) paying the postage and 6d. the Registration fee... cancelled by the Inland Office numeral "24" with a red "REGISTERED/G.P.O" oval below for 17. FE. 1857. Reverse with arrival c.d.s. for the 18th. and straight line Moorgate St. both in blue. Rare stamp on cover. BPA Cert. *Spec. J70(1)e – unpriced by SG on cover.* **£600**
- 268 **SG79 & 101 1862 4d. Bright Red Pl.3 (CL) and 1865 1s. Green Pl.4 (PC - TC). MANCHESTER "498" Experimental Roller Cancellation.** Used in a spectacular way cancelling a vertical strip of five 1s. and a single 4d. The wrapper sent to NAGASAKI, JAPAN "via Marseilles" and British Packet. Dispatched May 9th 1865 travelling through Hong Kong July 19th. A stunning experimental cover and nice combination of small corner letters and large uncoloured letters! **£3000**
- 269 **SG86 1862 9d. Bistre Pl.2 (BB).** Used on printed "Prices Current" entire along with 2d. Blue Pl.9 and 4d. Red sent from LONDON to SHANGHAI "Via Marseilles" cancelled by neat "84" duplexes for JY. 10. 62. with a crisp handstruck "1d" denoting Late Fee paid. Excellent fresh colours and a very scarce destination. **£1800**
- 270 **SG94 1872 4d. Vermilion Pl.13 (KC - KD). Used Abroad – Gibraltar.** Top marginal inscription pair placed contrary to regulations at lower left on wrapper sent to NEW YORK via London carried by the British Steamship of the Cunard Line... "ABYSSINIA". Cancelled by the "A26" duplex for FE. 12. 74. With a London "PAID" c.d.s. for the 18th and "2CENTS" US credit accountancy mark. Filing fold through top margin only. **£375**
- 271 **SG112 1867 10d. Red-brown Pl.1 (QJ).** Envelope sent from LONDON to NEW SOUTH WALES "Via Marseilles" cancelled by London S.W. duplex for JU. 18. 69. On arrival re-addressed to Rockhampton with manuscript "Brisbane 6 d. to pay" in red ink crossed through... this charge raised again on arrival at Rockhampton and "8 d." fee in pencil at top. Reverse with Rockhampton arrival c.d.s. for AU. 23. 1869. Fine single franking on cover with much character. **£675**
- 272 **SG117 1868 2d. Blue stationery OHMS Envelope – "H.M.S Britannia" Imprint.** Sent from DARTMOUTH to PARIS... uprated with 1d. Pl.113, 2d. Pl.9 and 1s. Pl.4, totalling 1s. 5d. rate. Believed the only example recorded. Ex A.K. Huggins. **£1350**
- 273 **SG141 1878 2½d. Rosy Mauve Pl.11 (KE).** Attractive pen and ink drawn envelope depicting a German Postman holding a letter with the FRANKFURT address written on it... sent from LONDON dated AU. 19. 78. **£295**
- 274 **SG147 1878 6d. Grey Pl.16 (KE).** Used with 1d. Venetian Red (Paying Late Fee) on a printed envelope depicting jester playing a lute... sent from LONDON via "Plymouth" to NATAL, South Africa. Dated DE. 2. 80. A superb envelope arriving during the First Boer War. **£395**
- 275 **SG172 & 197 1881 1d. Lilac. Die II (X 2) 1887 ½d. Vermilion "Jubilee".** Superb advertising envelope for "ROBBINS DUDLEY" depicting telegraph pylons and cables... founded in 1880 and originally known for the manufacture of baths and ironwork, later they produced punch daggers used by British troops in WW1 during "Trench Raids". Sent from DUDLEY to BERLIN cancelled by duplexes for DE. 12. 94. **£275**
- 276 **SG172 1881 1d. Lilac. Die II. Empire Machine England Flag Trial Cancellation.** A superb impression tying stamp to piece dated MR. 21. 1898. This was in use for only one hour a day, for just four days. Rare, used on the last day of the trial. Believed just one of 5 known! **£1250**
- 277 **SG172 1881 1d. Lilac. Die II. Boston Machine Cancellation.** Fabulous strike of the LONDON cancel on envelope addressed to Blackheath. Dated SEP. 5. 1898. with squared-circle arrival on reverse for the same. Rarely seen so fine. **£375**
- 278 **SG194 1884 6d. Dull Green (KF).** Used on envelope sent from RICHMOND to FIJI cancelled by a crisp bold "D21" duplex for OC. 30. 84. No markings on reverse. Addressed to Bolton Granville Corney who was Chief Medical Officer on Fiji... complete with an interesting letter. **£475**

- 279 **SG200, 208 & 214 1887 2d. Grey-green and Carmine, 6d. Purple on Rose-red and 1s. Green and Carmine "Jubilee"**. Envelope from LONDON to PARIS... Paying 1s. 8d. - eight times the basic 2½d. rate... therefore 1s. 8d. paid for up to 4oz. Very fine commercial use. **£675**
- 280 **SG205 1887 4d. Green and Purple-brown "Jubilee"**. Advertising Parcel tag for "Sutton's Seeds" – the reverse with Parcel Post label and two 4d. perfined "SUTTON READING". Addressed to SUNDERLAND and cancelled by READING c.d.s's for SP. 16. 97. Additionally handstamped Royal Seed Establishment. **£125**
- 281 **SG207a 1888 5d. Dull Purple and Blue "Jubilee". Die II. Isle of Mull**. Superb used on small neat uncreased envelope sent from CRAIGNURE to TOKYO cancelled by a delightful double ring c.d.s. for AU. 22. 89. Reverse with Oban and Yokohama transits along with a Tokio arrival. Super Scottish Island cover to Japan. **£350**
- 282 **SG213 1900 ½d. Blue-green "Jubilee"**. Royal Mail Steam Packet Co. envelope addressed to PARIS. Cancelled solely by "M. S. THAMES" h/s in violet. **£150**
- 283 **SGF7 1857 1d. Lilac. Blued Paper. Wmk. Anchor (W12B). Fiscal**. Horizontal pair used on envelope sent from HAWKHURST (Kent) to LONDON... only the right hand stamp being cancelled on dispatch with a further strike of the "427" duplex at left for OC. 2. 87. The left hand stamp cancelled on arrival with a neat c.d.s. for the 3rd. Most unusual fiscal use. **£300**
- 284 **1846 1d. Red-brown on 1d. Pink Envelope**. Sent from COLESHILL to EVESHAM cancelled by the "213" numeral... redirected to STRATFORD ON AVON with the addition of a huge margined 1d. Red-brown tied by a bold "284" numeral of Evesham. Reverse with dispatch and arrival marks for MY. 21/23. 1846. **£250**
- 285 **1853 1d. Red-brown (IN) on 1d. Pink Envelope**. sent from EDINBURGH to PORTMAN SQUARE, LONDON cancelled by the "131" numeral... on arrival the cover was redirected to PADDINGTON with the addition of 1841 1d. Red-brown cancelled by the Chief Office numeral "57". Reverse with Charing Cross c.d.s. for JUN. 11. 1853. Delightful redirected combination cover. **£225**
- 286 **SG215 1902 ½d. Dull Blue-green. D.L.R. Cheltenham - Advance Posting for Christmas**. Very fine picture Post Card cancelled by a fine strike of the undated double ring handstamp in red ink. Rare only three or four examples thought to exist. **£950**
- 287 **SG217 1904 ½d. Pale Yellowish Green. D.L.R.** Used on a parcel tag attached to a novelty book of miniature promotional photos in the design of a taxi... inscribed "LEICESTER IN A MOTOR CAR". Addressed to WALTHAMSTOW and dated 1910. **£150**
- 288 **SG218 1902 ½d. Yellowish Green. D.L.R.** Used on a wonderful 2d. Mulready reproduction in red... sent locally in LEEDS imprinted with Christmas greetings from W. V. Morten an employee of the famous philatelist F. Hugh Vallancey. Cancelled on reverse by a double ring c.d.s. for DE. 23. 07. Most unusual and scarce. **£275**
- 289 **SG219 1902 1d. Scarlet. D.L.R. Aston-Under-Lyne. Posted in Advance for Delivery on Christmas Day**. Very fine strike of the 1908 special handstamp on envelope addressed to NORTHWOOD (Herts). Rare. **£500**
- 290 **SG219 1902 1d. Scarlet. D.L.R.** Hand illustrated envelope depicting a dog with bandages around his eyes and wearing boxing gloves... inscription alongside reads "A little bit disfigured but still in the ring". Sent from LONDON AU. 10. 04. to MAIDA VALE. Unusual. **£180**
- 291 **SG249 1910 7d Grey-black. D.L.R.** Used on a neat uncreased envelope sent locally in CROYDON cancelled by a crisp double ring c.d.s. for JY. 20. 10. Very rarely seen as a single franking. **£250**
- 292 **SG351 1913 ½d. Green. Royal Cypher. "New Moon" Flaw (R. 2/3 of booklet pane - BB6 edition 13.)**. Postcard from STREATHAM to HORLEY cancelled by machine for 4. JA. 14. clear of the variety. Spec N14f. **£195**
- 293 **SG405 1915 2s. 6d. Deep Yellow-brown. D.L.R. "Sea Horse"**. Used on Registered stationery envelope (1d. Postage 2d. Registration) along with 1½d. 2d. and 9d. (x2) Royal Cypher sent from LONDON to MARSEILLES cancelled by Eastcheap B.O – Registered ovals for 27. No. 15. Scarce. **£650**
- 294 **SG415a 1918 2s. 6d. Pale-brown. Bradbury "Sea Horse"**. Used on a Registered envelope along with ½d. 1½d. (pair – ex. advert pane) and 10d. Block Cypher... sent via Air Mail to from GOSPORT to CANADA. Manuscript "Catapult Airmail per SS Iles de France via Plymouth". Cancelled by neat c.d.s's for 14. SP. 28. with arrival c.d.s. alongside for the 27th. **£475**
- 295 **SG416 & 426a 1919 5s. Rose-red Bradbury "Sea Horse" (x2) and 6d. Purple Block Cypher**. Used on Air Mail Envelope from LONDON to BRAZIL "Via France". Cancelled by c.d.s's for 12. JAN. 34. with Paris transit and arrival marks on reverse. Very scarce. **£400**
- 296 **SG417 & 429 1919 10s. Blue. Bradbury "Sea Horse" and 1924 1s. Bistre-brown Block Cypher (x 2)**. Used on envelope sent from LONDON to VALPARAISO, CHILE "By German Air Mail" - with c.d.s. cancellations for 28. SE. 34. and red "DEUTSCHE LUFTPOST cachet at left. Reverse with arrival c.d.s. for 6. OCT. 34. **£375**
- 297 **1924 British Empire Exhibition. "Hofman"** envelope addressed to SWITZERLAND dated 16.IX.24 (16th Oct. 1924). A fine example of the New Zealand machine No.1. Scarce. **£250**
- 298 **1925 1½d. Brown. British Empire Exhibition. First Day Cover**. Postal stationery cut-out affixed to "WALLACE BROS." envelope sent locally in LONDON cancelled by the Wembley Park machine for the 9th May 1925. No markings on reverse. Most unusual. **£375**
- 299 **SG451 1934 5s. Bright Rose-red. Re-engraved "Sea Horse". Five example plus seven 1s. Block Cypher and a single 3d. Photogravure**. Used on Registered (3d.) envelope sent via Lufthansa sea/air catapult mail... sent from GLASGOW to BUENOS AIRES cancelled by BELLAHOUSTON c.d.s's for 6. JU. 35. Arrival on reverse for the 12th June. **£475**
- 300 **SG451/2 1934 5s. Bright Rose-red and 10s. Indigo. Re-"Sea Horse" (x 2) also 1s. Photogravure and 1d. KGVI. Political Mail**. Used on "O.H.B.M.S" parcel tag addressed to The Secretary General – League of Nations SWITZERLAND and endorsed Halifax (Lord Halifax - Foreign Secretary). Cancelled 2. JNE. 38. with Foreign Office cachet and "EXPRESS" delivery label. **£395**



257 1855 2d. Blue Pl.5.
Strip of four used on entire sent from Dublin to Kingston, Canada cancelled by three delightful strikes of the "186" spoon handstamp



258 1857 1d. Rose-red. Small Mourning envelope sent from Bath to Wotton Under Edge with a fine Inspector's six pointed "Star" handstamp



259 1864 1d. Rose-red Pl.87. Canonbie Figure "1" Handstamp. Part printed entire addressed to Langholm



261 1872 1d. Rose-red Pl.156. Christmas Day. Printed envelope depicting what appears to be a clown spilling a Christmas pudding after being attacked by a Scottie dog. London to Craiggellachie



260 1868 1d. Rose-red Pl.111. Wonderful ornate Valentine envelope sent locally in Helensburgh



262 1876 1d. Rose-red Pl.190.
Used on a delightful hand panted envelope depicting an Ass with the stamp between its ears and five characters holding the address panel. Dartmouth to Worthing



263 1878 1d. Rose-red Pl.212.
Penny Postage Jubilee. Neat uncancelled envelope sent locally in London



265 1857 4d. Rose-carmine. Wmk Large Garter. Thick Glazed Paper. Brilliant bottom marginal with stunning fresh colour on entire sent from London to France



264 1861 2d. Blue Pl.9.
Block of four along with 6d. Deep Lilac on wrapper sent from Liverpool to Montreal via U.S. Packet steamer "S.S. Arabia"

266 1856 6d. Lilac Pl.1. and
1s. Deep Green. Envelope
sent by Registered mail from
Dublin to Massachusetts
during the American civil war



267 1856 6d. Deep Lilac. Azure Paper.
Envelope sent by Registered mail from
London to Winchester



268 1862 4d. Bright Red
Pl.3 and 1865 1s. Green
Pl.4. Manchester "498"
Experimental Roller
Cancellation. Used in a
spectacular way cancelling a
vertical strip of five 1s. and
a single 4d. The wrapper
sent to Nagasaki



270 1872 4d. Vermilion Pl.13. Used Abroad –
Gibraltar. Top marginal inscription pair placed
contrary to regulations at lower left on wrapper
sent to New York via London



269 1862 9d. Bistre Pl.2. Used on printed
"Prices Current" entire along with 2d. Blue
Pl.9 and 4d. Red sent from London to
Shanghai "Via Marseilles"



272 1868 2d. Blue stationery OHMS Envelope – “H.M.S Britannia” Imprint. Sent from Dartmouth to Paris. Believed the only example recorded



271 1867 10d. Red-brown Pl.1. Envelope sent from London to New South Wales “Via Marseilles” cancelled by London S.W. duplex for JU. 18. 69. On arrival re-addressed to Rockhampton



274 1878 6d. Grey Pl.16. Used with 1d. Venetian Red on a printed envelope depicting jester playing a lute... sent from London via “Plymouth” to Natal



273 1878 2½d. Rosy Mauve Pl.11. Attractive pen and ink drawn envelope depicting a German Postman holding a letter with the Frankfurt address written on it... sent from London

275 1881 1d. Lilac. Die II & 1887 ½d. Vermilion "Jubilee". Superb advertising envelope for "ROBBINS DUDLEY" depicting telegraph pylons and cables. Dudley to Berlin

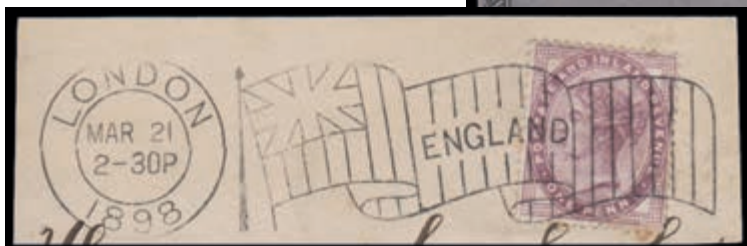

276 1881 1d. Lilac. Die II. Empire Machine England Flag Trial Cancellation. A superb impression tying stamp to piece dated MR. 21. 1898. Believed just one of 5 known!



279 1887 2d. Grey-green and Carmine, 6d. Purple on Rose-red and 1s. Green and Carmine "Jubilee". Envelope from London to Paris



277 1881 1d. Lilac. Die II. Boston Machine Cancellation. Fabulous strike of the London cancel on envelope addressed to Blackheath

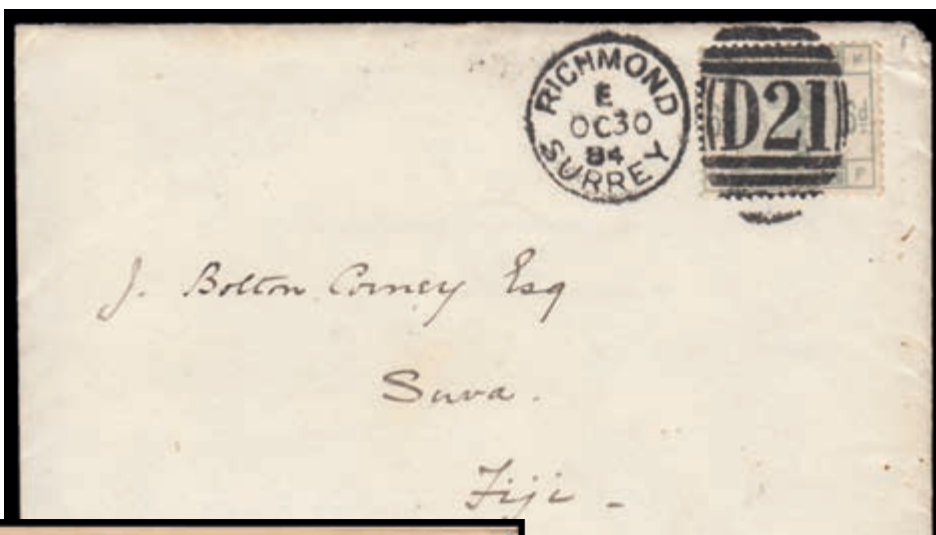

278 1884 6d. Dull Green.
Used on envelope sent from Richmond to Fiji cancelled by a crisp bold "D21" duplex



280 1887 4d. Green and Purple-brown "Jubilee". Advertising Parcel tag for "Sutton's Seeds" – the reverse with Parcel Post label and two 4d. perfined "SUTTON READING". Addressed to Sunderland

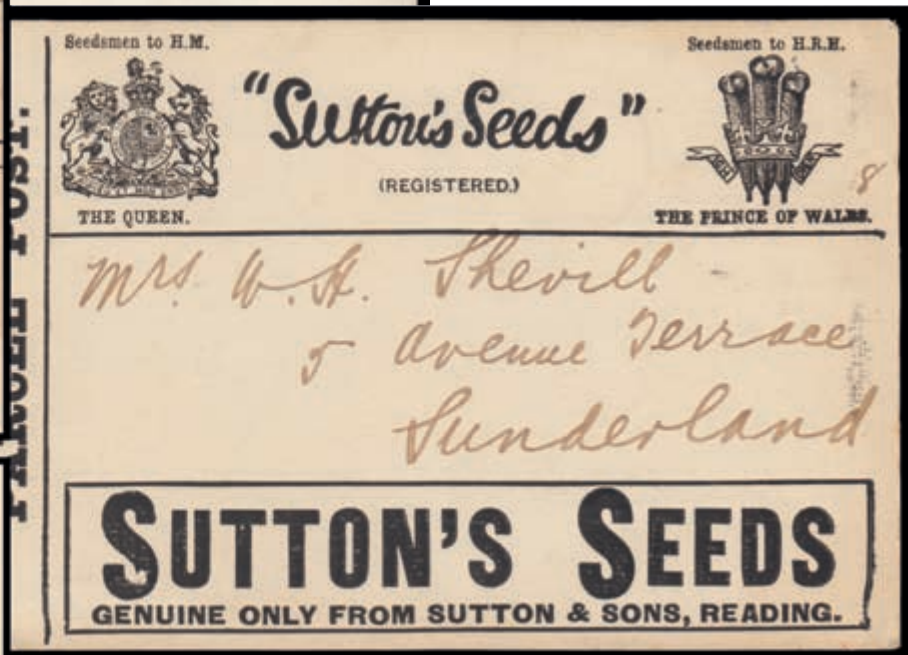

281 1888 5d. Dull Purple and Blue "Jubilee". Die II. Isle of Mull. Superb used on small neat uncreased envelope sent from Craignure to Tokyo



282 1900 1/2d. Blue-green "Jubilee". Royal Mail Steam Packet Co. envelope addressed to Paris. Cancelled solely by "M. S. THAMES" h/s in violet



283 1857 1d. Lilac. Fiscal. Horizontal pair used on envelope sent from Hawkhurst to London... only the right hand stamp being cancelled on dispatch with a further strike of the "427" duplex at left

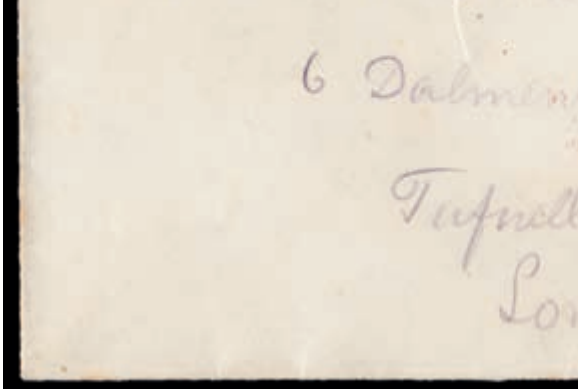

285 1d. Red-brown on 1d. Pink Envelope. sent from Edinburgh to Portman Square cancelled by the "131" numeral... on arrival the cover was redirected to Paddington

284 1d. Red-brown on 1d. Pink Envelope. Coleshill to Evesham cancelled by the "213" numeral... redirected to Stratford On Avon



286 1902 1/2d. Dull Blue-green. Cheltenham - Advance Posting for Christmas. Post Card cancelled by the undated double ring handstamp in red ink

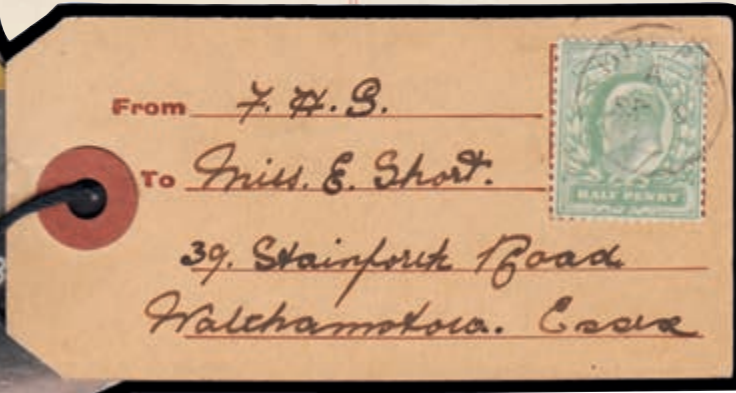

287 1904 1/2d. Pale Yellowish Green. Parcel tag attached to a novelty book of miniature promotional photos

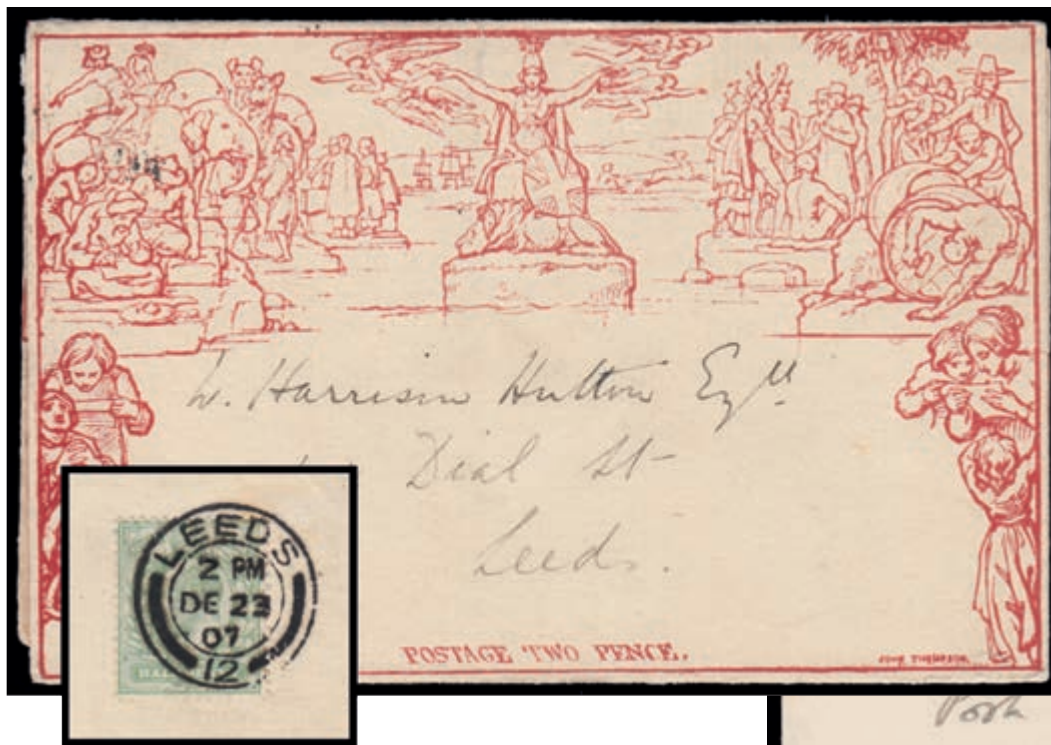

288 1902 ½d. Yellowish Green. A wonderful 2d. Mulready reproduction in red with stamp on reverse...sent locally in Leeds imprinted with Christmas greetings from W. V. Morten an employee of the famous philatelist F. Hugh Vallancey



289 1902 1d. Scarlet. Aston-Under-Lyne. Posted in Advance for Delivery on Christmas Day



290 1902 1d. Scarlet. Hand illustrated envelope depicting a dog with bandages around his eyes and wearing boxing gloves... inscription alongside reads "A little bit disfigured but still in the ring"



292 1913 ½d. Green. "New Moon" Flaw. Postcard from Streatham to Horley



291 1910 7d Grey-black. Neat uncreased envelope sent locally in Croydon cancelled by a crisp double ring c.d.s. for JY. 20. 10. Very rarely seen as a single franking



295 1919 5s. Rose-red Bradbury "Sea Horse" (x2) and 6d. Purple Block Cypher. Used on Air Mail Envelope from London to Brazil (Image 75%)



296 1919 10s. Blue Bradbury "Sea Horse" and 1924 1s. Bistre-brown. Used on envelope sent from London to Valparaiso, Chile "By German Air Mail". (Image @ 85%)



293 1915 2s. 6d. Deep Yellow-brown. "Sea Horse". Used on Registered stationery envelope (1d. Postage 2d. Registration) sent from London to Marseilles

297 1924 British Empire Exhibition. "Hofman" envelope addressed to Switzerland dated 16.IX.24. A fine example of the New Zealand machine No.1.

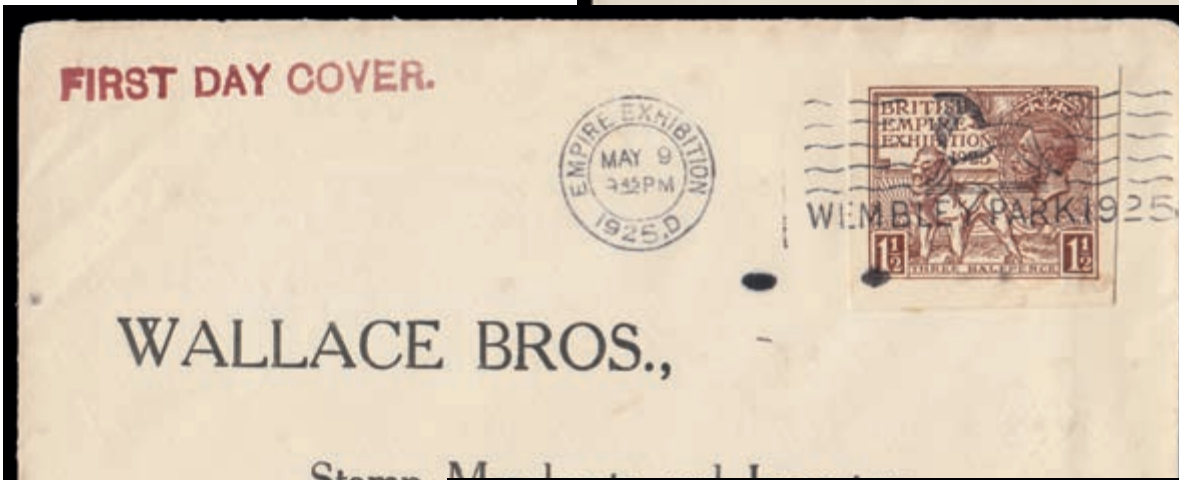
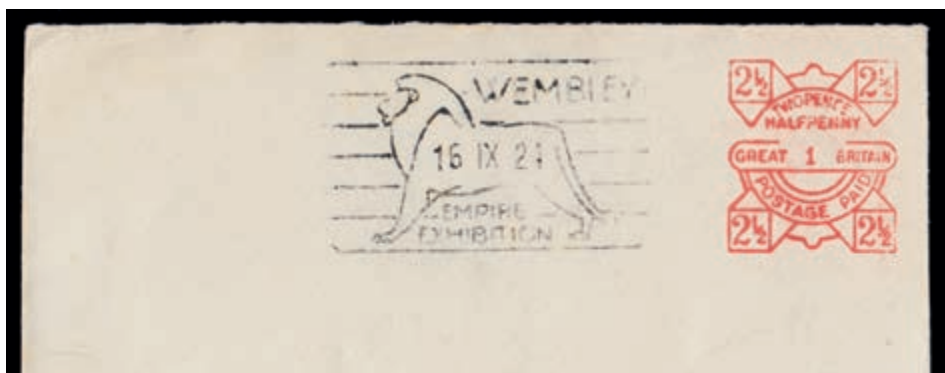

Hofmann
Wetzikon.

Switzerland.

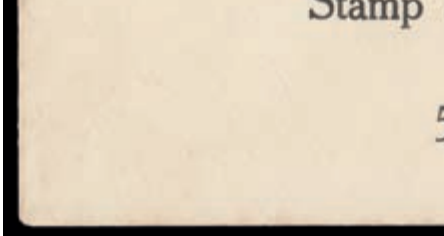

298 1½d. Brown. British Empire Exhibition. First Day Cover. Postal stationery cut-out affixed to "WALLACE BROS." envelope sent locally in London



294 1918 2s. 6d. Pale-brown. Bradbury "Sea Horse". Registered envelope with ½d. 1½d. (pair – ex. advert pane) and 10d. Block Cypher... sent via Air Mail to from Gosport to Canada



300 1934 5s. Bright Rose-red and 10s. Indigo. Re- "Sea Horse" (x 2) also 1s. Photogravure and 1d. KGVI. Political Mail. Used on "O.H.B.M.S" parcel tag addressed to The Secretary General – League of Nations, Switzerland



299 1934 5s. Bright Rose-red. Re-engraved "Sea Horse". Five example plus seven 1s. Block Cypher and a single 3d. Photogravure. Used on Registered (3d.) envelope sent via Lufthansa sea/air catapult mail... sent from Glasgow to Buenos Aires (Image @ 85%)

***** LATE ADDITIONS *****



301 SG215 & 219 1902 1/2d. Dull Blue-green and 1d. Scarlet. D.L.R. First Day Of Issue superbly cancelled by cracking St. Johns Wood squared-circles £250



302 SG43 & 141 1869 1d. Rose-red Pl.134 (BB) and 1877 2½d. Rosy Mauve Pl.7 (FK). Wmk. Orb. Entire from TRUNINGER & Co, LONDON (stamps perforated T & Co.) to PARIS by courier and posted there where it received the special "PARIS 3 (DISTRIBON)" c.d.s. for 9. MAI. 77. The 1d. Paying Late Fee. Very scarce use of GB stamps abroad.

£850



303 SG138 1875 2½d. Rosy Mauve Pl.1 (GB). Wmk. Anchor. Blued Paper. Used on a stunning pink envelope sent from the ISLE OF WIGHT to ONTARIO, CANADA... cancelled by a neat Yarmouth "486" duplex for SP. 15. 80. Eye-catching!

£225



304 SG187 1884 ½d. Slate-blue. Small envelope sent underpaid at the ½d. printed matter and Post Card rate... sent locally in LONDON and cancelled by a neat c.d.s. for DE. 31. 85. with "Contrary to regulations W.C." handstamped alongside and in manuscript "Envelope" at left. Duly charged "1d" Postage Due. Nice cover with fine markings.

£95

305 SG172 1881 1d. Lilac. Die II. 1897 Jubilee Commemorative Post Card. Multi-coloured card with vignettes of Queen Victoria 1837 – 1897. Sent from LONDON to GERMANY... cancelled by a hooded circle for JU. 25. 97.

Delightful.

£135



LATE ADDITIONS



306 SG43 1864 1d. Rose-red PI.89. Used on a most unusual triangular envelope sent locally in London to the Oriental Club in Hanover Square cancelled by a "w/3" duplex for MY. 1. 76. **£295**



307 SG209 1887 9d. Dull Purple and Blue "Jubilee". Overprinted "CANCELLED" Type 14. Superb unmounted o.g. example... very rare seldom seen. Spec. K38t - Cat. £1400 m/m. **£850**



308 SG305 1911 7d. Slate-grey. S. House. "CANCELLED" Type 25. Superb unmounted o.g. example. Rare. Spec. M38t. **£325**

309 SG43 1864 1d. Rose-red PI.87 (NL). Scarce triangular mourning envelope sent locally in London to Bryanston (Garden Square) cancelled by JA. 3. 65. duplex. No marking on reverse. **£275**



310 SG178, 173 & 197/211 1884 2s. 6d. Lilac (NG). White Paper. Used on envelope along with 1d. Lilac and a "set" of the "Jubilee" issue to 1s. Sent from South Africa to Scotland cancelled by excellent double ring "FIELD POST OFFICE - BRITISH ARMY S AFRICA" c.d.s's for MY. 12. 00. Just five days prior to the Relief of Mafeking. Super item - very rare. **£2250**